

I Love You

From 'Lush Life'

John Coltrane
Transcribed by Dan Brown

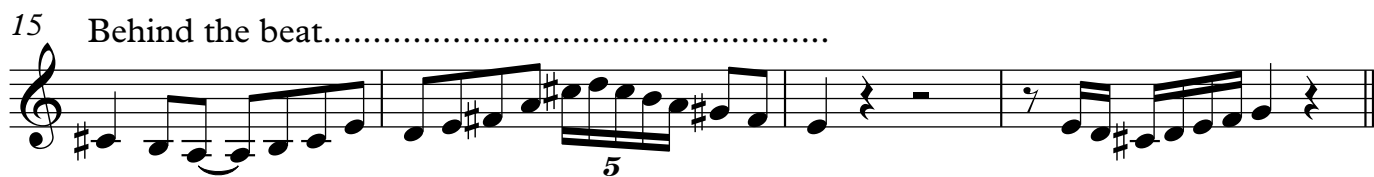
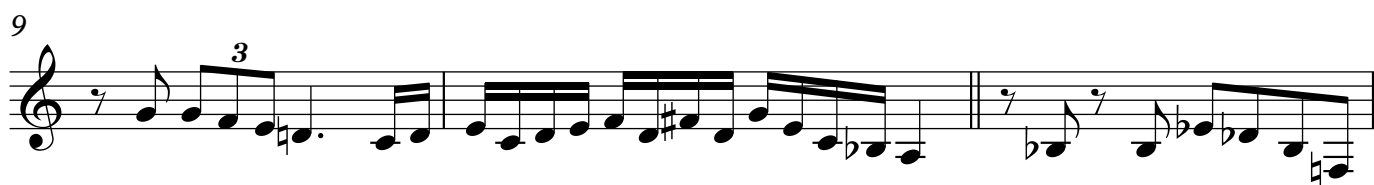

25

28

31

33

2x

36

39

41

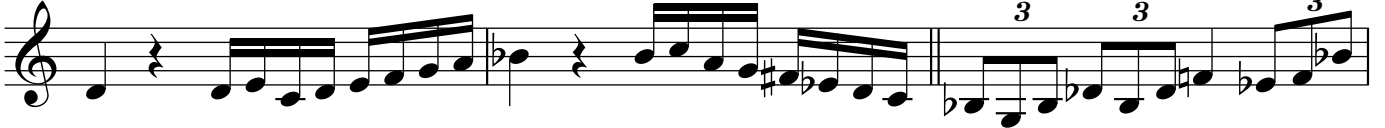

44

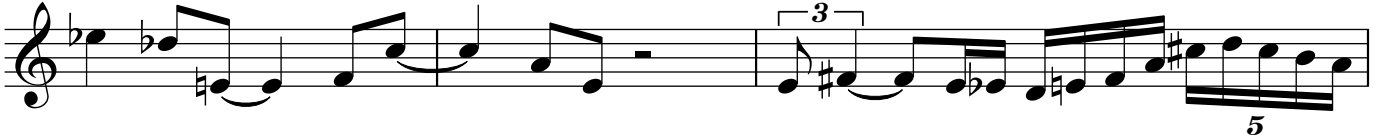

47

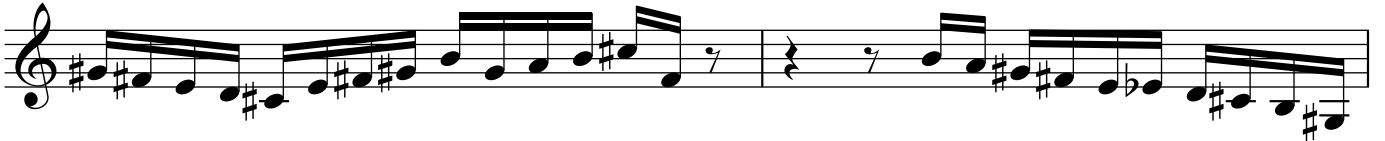

49

51

54

58

62

64

67

3x

70

72

74

77

80

83

85

88

91

94

96

99

4x

101

103

105

107

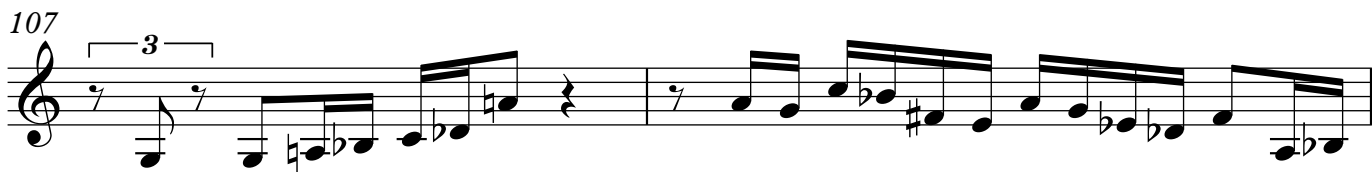

109

111

114

116 Straight quavers

120

123

126

129

